# Active and forecasted development related to natural gas well drilling
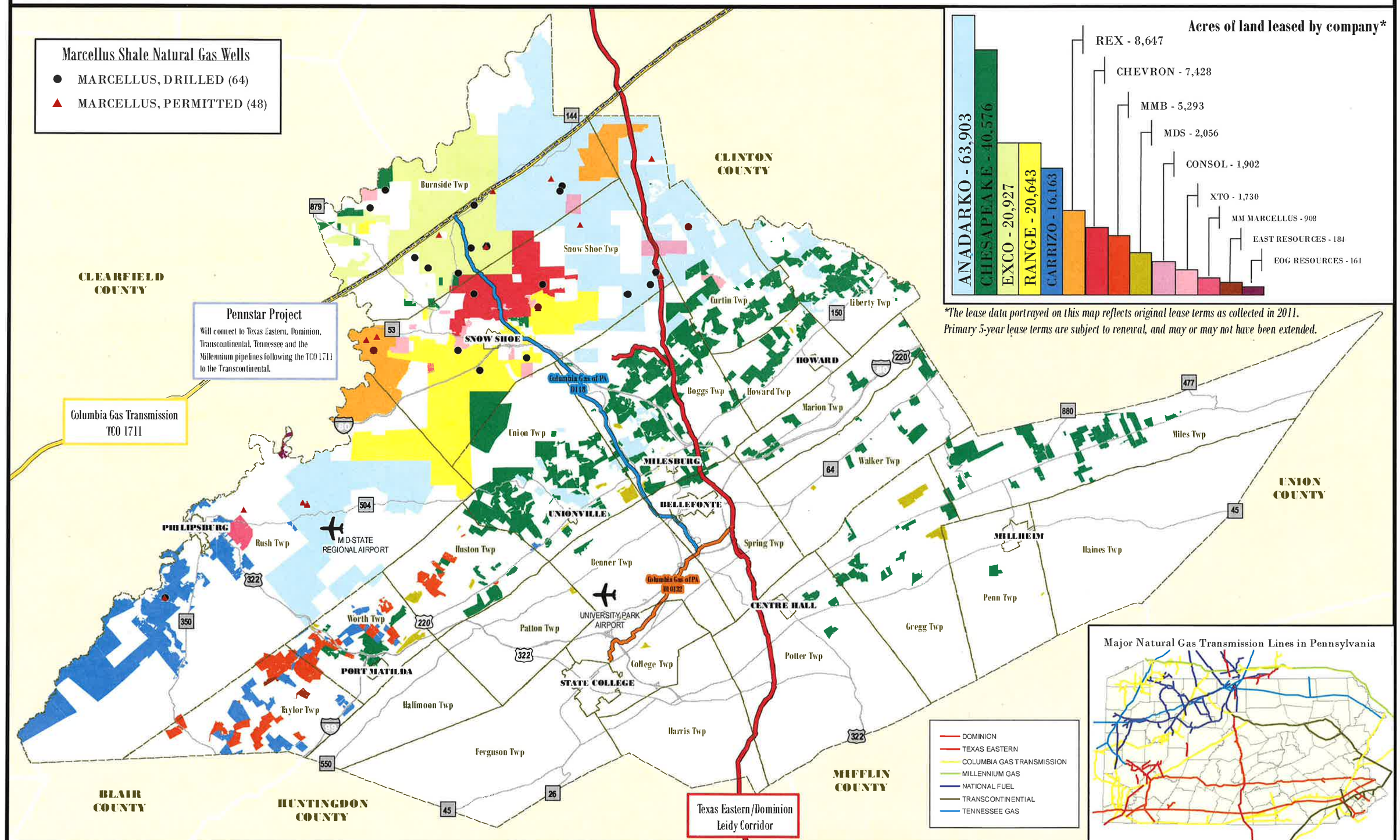
**CENTRE COUNTY NATURAL GAS TASK FORCE: AUGUST 21, 2012**
**PLANNING AND COMMUNITY DEVELOPMENT OFFICE**