CENTRE COUNTY Recreation & Greenway Plan: Moshannon Valley Region

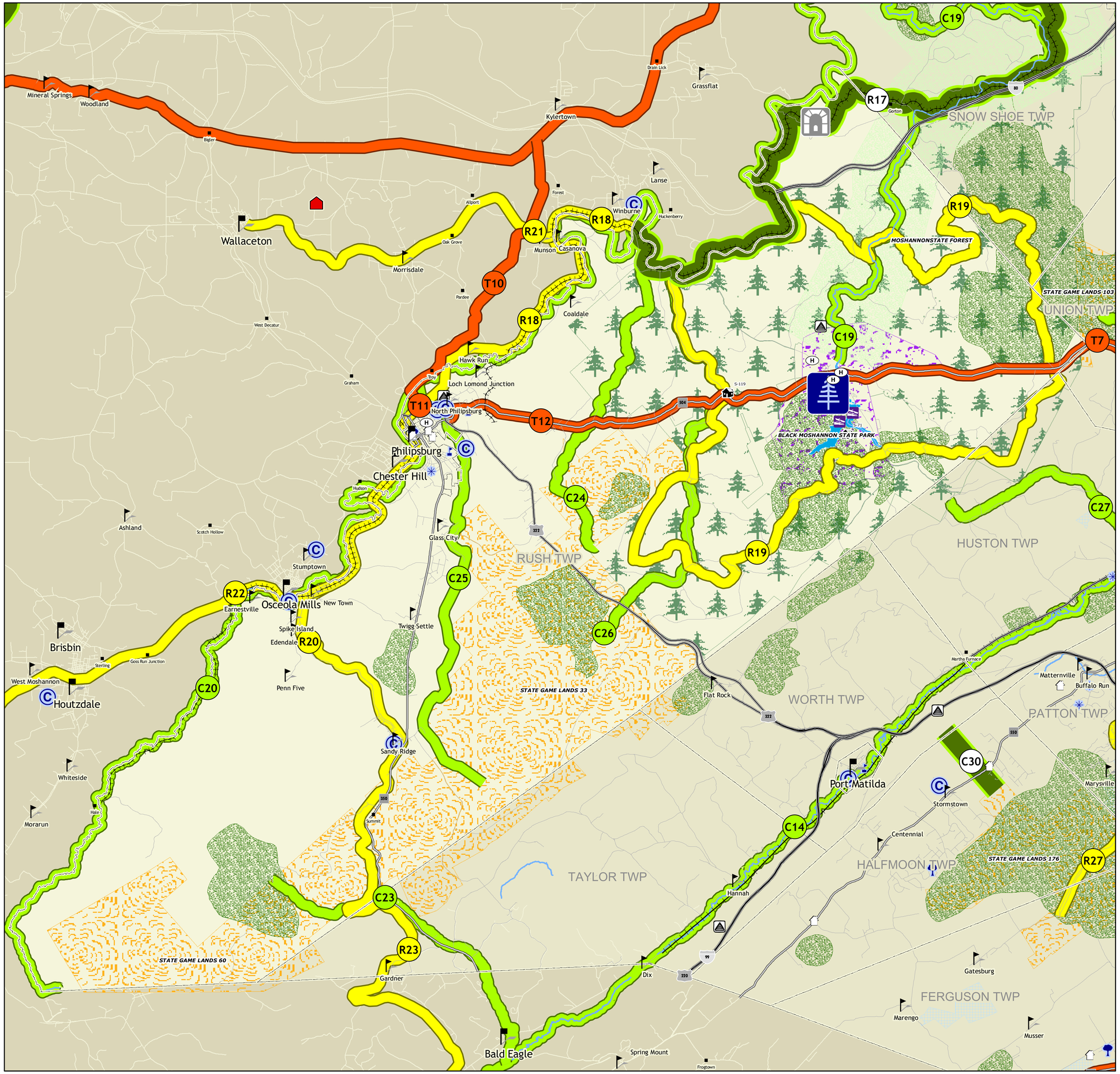

Greenways

R17 - Snow Shoe Rail Trail Greenway

Conservation Corridors

- C19 - Black Moshannon Creek
- C20 - Moshannon Creek
- C23 - Big Fill Run
- C24 - Black Bear Run
- C25 - Cold Stream
- C26 - Six Mile Run

Recreation Corridors

- R18 - Snow Shoe Rail Trail Extension West
- R19 - Allegheny Front Trail
- R20 - Abandoned Rail Line from Sandy Ridge to Osceola Mills
- R21 - Winburne to Wallaceton
- R22 - Osceola Mills to Houtzdale

Transportation Corridors

- T3 - PA Bicycle Route V
- T7 - Proposed Driving Tour from Black Moshannon to Wingate
- T10 - Connection from Route 53 to PA Bike Route V
- T11 - Philipsburg Walking Tour
- T12 - Proposed Driving Tour from Philipsburg to Black Moshannon via Rattlesnake Pike

Only corridors within this planning region have been identified. Please see adjacent regional map for other corridors.

Population Hubs: City, Borough, Village, Place

Parks: State Park, Picnic Area, Regional Park, Community Park, Neighborhood Park, Recreational Park, Private Campground, School, Future

Railway Features: Tunnel, Active Railway, Inactive Railway

Land Features: State Forest, State Game, State Park, Penn State University, Rockview State Prison, Federal Lands, Natural Heritage Inventory (Biodiversity area), Natural Heritage Inventory (Landscape conservation)

Buildings: Community Center, Museum, Library

Historic Features: National Register Historic Building, National Register Historic District, Furnace, CCC Camp Location

Water Features: Main Streams, Lakes, Water Trails, Motorized boat launch, Non-motorized boat launch, Fish Hatchery

Road Features: Interstate, US Route, State Route, Secondary Road

1 0.5 0 1 2 3 4 Miles

Prepared by the Centre County Office of Planning and Community Development
July 2010
Projection: State Plane PA North Zone
Datum: NAD 1983

Base data on this map provided by the Centre County GIS Office.
Other data sources include Pennsylvania Department of Conservation and Natural Resources, the Pennsylvania Game Commission, PA Fish and Boat Commission, and the Pennsylvania Historic and Museum Commission.