

OFFICIAL MUNICIPAL ELECTION BALLOT
 Commonwealth of Pennsylvania - Centre County
 November 2, 2021

11 - PHILIPSBURG #2

DISTRICT ATTORNEY
Vote for One

CONSTABLE
Vote for One

INSTRUCTIONS TO VOTER

Use a **BLACK** pen.

COMPLETELY blacken the oval to the left of your choice.

If you make a mistake **DO NOT ERASE OR CROSS OUT**. Ask for a new ballot.



To cast a **WRITE-IN** for a person whose name is not on the ballot, blacken the oval to the left of **WRITE-IN** and clearly print the name in the space provided.

BERNIE CANTORNA
DEMOCRATIC/REPUBLICAN

Write-in

JURY COMMISSIONER
Vote for One

SHELLEY THOMPSON
DEMOCRATIC
 HOPE P MILLER
REPUBLICAN

Write-in

MAYOR
Vote for One

JOHN M STRENO
REPUBLICAN

Write-in

JUSTICE OF THE SUPREME COURT
Vote for One

MARIA MCLAUGHLIN
DEMOCRATIC
 KEVIN BROBSON
REPUBLICAN

COUNCILMAN
Vote for no more than Four

Write-in

BARBARA A GETTE
DEMOCRATIC
 HARRY WOOD
DEMOCRATIC/REPUBLICAN
 FAITH BORDAS-MAGUIRE
REPUBLICAN
 JERRY LESE
REPUBLICAN
 JAMES B STIVER
REPUBLICAN

JUDGE OF THE SUPERIOR COURT
Vote for One

TIMIKA LANE
DEMOCRATIC
 MEGAN SULLIVAN
REPUBLICAN

Write-in

JUDGE OF THE COMMONWEALTH COURT
Vote for no more than Two

LORI A DUMAS
DEMOCRATIC
 DAVID LEE SPURGEON
DEMOCRATIC
 STACY MARIE WALLACE
REPUBLICAN
 DREW CROMPTON
REPUBLICAN

Write-in

Write-in

Write-in

TAX COLLECTOR
Vote for One

Write-in

JULIE JO JOHNSTON
DEMOCRATIC/REPUBLICAN

Write-in

Write-in

TURN BALLOT OVER



11 - PHILIPSBURG #2

OFFICIAL RETENTION BALLOT
 Commonwealth of Pennsylvania - Centre County
 November 2, 2021

11 - PHILIPSBURG #2

INSTRUCTIONS TO VOTER

Use a **BLACK** pen.

COMPLETELY blacken the oval to the left of your choice.

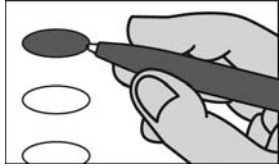

An oval blackened to the left of the word **YES** is a vote **IN FAVOR** of the question.

An oval blackened to the left of the word **NO** is a vote **AGAINST** the question.

If you make a mistake. **DO NOT ERASE OR CROSS OUT.** Ask for a new ballot.

**SUPERIOR COURT
 RETENTION ELECTION
 QUESTIONS**

Shall John T Bender be retained for an additional term as Judge of the Superior Court of the Commonwealth of Pennsylvania?

- Yes
- No

Shall Mary Jane Bowes be retained for an additional term as Judge of the Superior Court of the Commonwealth of Pennsylvania?

- Yes
- No

**COMMONWEALTH COURT
 RETENTION ELECTION
 QUESTIONS**

Shall Anne E Covey be retained for an additional term as Judge of the Commonwealth Court of the Commonwealth of Pennsylvania?

- Yes
- No

Shall Renee Cohn Jubelirer be retained for an additional term as Judge of the Commonwealth Court of the Commonwealth of Pennsylvania?

- Yes
- No

**COURT OF COMMON PLEAS
 RETENTION ELECTION
 QUESTION**

Shall Jonathan D Grine be retained for an additional term as Judge of the Court of Common Pleas, 49th Judicial District, Centre County?

- Yes
- No

END OF BALLOT

Steven Dershem

Michael Pipe

Mark Higgins

CENTRE COUNTY BOARD OF ELECTIONS

11 - PHILIPSBURG #2