

**OFFICIAL MUNICIPAL ELECTION BALLOT**  
 Commonwealth of Pennsylvania - Centre County  
 November 2, 2021

15 - RUSH NORTH CENTRAL

**DISTRICT ATTORNEY**  
Vote for One

**INSPECTOR OF ELECTIONS**  
Vote for One

**INSTRUCTIONS TO VOTER**

Use a **BLACK** pen.

**COMPLETELY** blacken the oval to the left of your choice.

If you make a mistake **DO NOT ERASE OR CROSS OUT**. Ask for a new ballot.

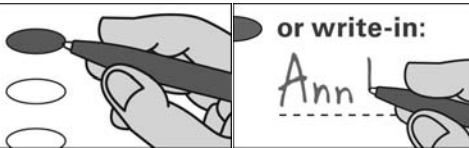

To cast a **WRITE-IN** for a person whose name is not on the ballot, blacken the oval to the left of **WRITE-IN** and clearly print the name in the space provided.

BERNIE CANTORNA  
DEMOCRATIC/REPUBLICAN

Write-in

**JURY COMMISSIONER**  
Vote for One

SHELLEY THOMPSON  
DEMOCRATIC  
 HOPE P MILLER  
REPUBLICAN

Write-in

**SUPERVISOR**  
Vote for One

PAT ROMANO JR  
DEMOCRATIC/REPUBLICAN

Write-in

**JUSTICE OF THE SUPREME COURT**  
Vote for One

MARIA MCLAUGHLIN  
DEMOCRATIC  
 KEVIN BROBSON  
REPUBLICAN

**AUDITOR**  
Vote for One

Write-in

**JUDGE OF THE SUPERIOR COURT**  
Vote for One

Write-in

**AUDITOR (4-YEAR INTERIM)**  
Vote for One

TIMIKA LANE  
DEMOCRATIC  
 MEGAN SULLIVAN  
REPUBLICAN

Write-in

**TAX COLLECTOR**  
Vote for One

**JUDGE OF THE COMMONWEALTH COURT**  
Vote for no more than Two

MATTHEW T FOSTER  
REPUBLICAN

LORI A DUMAS  
DEMOCRATIC  
 DAVID LEE SPURGEON  
DEMOCRATIC  
 STACY MARIE WALLACE  
REPUBLICAN  
 DREW CROMPTON  
REPUBLICAN

Write-in

**CONSTABLE**  
Vote for One

BILL DORAN  
DEMOCRATIC/REPUBLICAN

Write-in

Write-in

**JUDGE OF ELECTIONS**  
Vote for One

Write-in

Write-in

**TURN BALLOT OVER**



15 - RUSH NORTH CENTRAL

**OFFICIAL RETENTION BALLOT**  
Commonwealth of Pennsylvania - Centre County  
November 2, 2021

15 - RUSH NORTH CENTRAL

**INSTRUCTIONS TO VOTER**

Use a **BLACK** pen.

**COMPLETELY** blacken the oval to the left of your choice.

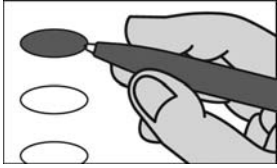

An oval blackened to the left of the word **YES** is a vote **IN FAVOR** of the question.

An oval blackened to the left of the word **NO** is a vote **AGAINST** the question.

If you make a mistake. **DO NOT ERASE OR CROSS OUT.** Ask for a new ballot.

**SUPERIOR COURT  
RETENTION ELECTION  
QUESTIONS**

Shall John T Bender be retained for an additional term as Judge of the Superior Court of the Commonwealth of Pennsylvania?

- Yes
- No

Shall Mary Jane Bowes be retained for an additional term as Judge of the Superior Court of the Commonwealth of Pennsylvania?

- Yes
- No

**COMMONWEALTH COURT  
RETENTION ELECTION  
QUESTIONS**

Shall Anne E Covey be retained for an additional term as Judge of the Commonwealth Court of the Commonwealth of Pennsylvania?

- Yes
- No

Shall Renee Cohn Jubelirer be retained for an additional term as Judge of the Commonwealth Court of the Commonwealth of Pennsylvania?

- Yes
- No

**COURT OF COMMON PLEAS  
RETENTION ELECTION  
QUESTION**

Shall Jonathan D Grine be retained for an additional term as Judge of the Court of Common Pleas, 49th Judicial District, Centre County?

- Yes
- No

**END OF BALLOT**

*Steven Dershem*  
*Michael Pipe*  
*Mark Higgins*

CENTRE COUNTY BOARD OF ELECTIONS

15 - RUSH NORTH CENTRAL