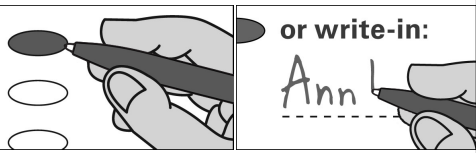

OFFICIAL MUNICIPAL ELECTION BALLOT
Commonwealth of Pennsylvania - Centre County
November 7, 2023

3 BELLEFONTE SOUTH	COUNTY COMMISSIONER	COUNCILMAN - WARD 2	
INSTRUCTIONS TO VOTER	Vote for no more than Two	Vote for no more than Two	
Use a BLACK pen.	<input type="radio"/> MARK HIGGINS DEMOCRATIC	<input type="radio"/> DEBORAH L CLEETON DEMOCRATIC	
COMPLETELY blacken the oval to the left of your choice.	<input type="radio"/> AMBER CISTARO CONCEPCION DEMOCRATIC	<input type="radio"/> RANDY BRACHBILL REPUBLICAN	
If you make a mistake DO NOT ERASE OR CROSS OUT . Ask for a new ballot.	<input type="radio"/> STEVEN DERSHEM REPUBLICAN	<input type="radio"/> Write-in	
 <p>or write-in:</p>	<input type="radio"/> MARIE LIBRIZZI REPUBLICAN	<input type="radio"/> Write-in	
	<input type="radio"/> Write-in	SCHOOL DIRECTOR BELLEFONTE SCHOOL DISTRICT Vote for no more than Five	
	<input type="radio"/> Write-in		
To cast a WRITE-IN for a person whose name is not on the ballot, blacken the oval to the left of WRITE-IN and clearly print the name in the space provided.	CONTROLLER Vote for One	<input type="radio"/> JULIE FITZGERALD DEMOCRATIC	
	<input type="radio"/> JASON MOSER DEMOCRATIC	<input type="radio"/> DONNA SMITH DEMOCRATIC	
	<input type="radio"/> TREVOR STAUFFER REPUBLICAN	<input type="radio"/> PAUL DOMBROWSKI DEMOCRATIC	
JUSTICE OF THE SUPREME COURT Vote for One	<input type="radio"/> Write-in	<input type="radio"/> JOE YECH DEMOCRATIC	
<input type="radio"/> DANIEL MCCAFFERY DEMOCRATIC	SHERIFF Vote for One	<input type="radio"/> DENELLE KORIN DEMOCRATIC	
<input type="radio"/> CAROLYN CARLUCCIO REPUBLICAN		<input type="radio"/> TIM KESSLING REPUBLICAN	
<input type="radio"/> Write-in	<input type="radio"/> BRYAN SAMPSEL REPUBLICAN	<input type="radio"/> KIMBERLY WEAVER REPUBLICAN	
JUDGE OF THE SUPERIOR COURT Vote for no more than Two	<input type="radio"/> Write-in	<input type="radio"/> PATRICK VINCENT BUCK REPUBLICAN	
	TREASURER Vote for One	<input type="radio"/> DARRELL SHARP REPUBLICAN	
		<input type="radio"/> COLLEEN KENNEDY DEMOCRATIC	<input type="radio"/> JENNIFER N BARNHART REPUBLICAN
<input type="radio"/> JILL BECK DEMOCRATIC	<input type="radio"/> JUSTIN BEHRENS REPUBLICAN	<input type="radio"/> Write-in	
<input type="radio"/> TIMIKA LANE DEMOCRATIC	<input type="radio"/> Write-in	<input type="radio"/> Write-in	
<input type="radio"/> MARIA BATTISTA REPUBLICAN	PROTHONOTARY Vote for One	<input type="radio"/> Write-in	
<input type="radio"/> HARRY F SMAIL JR REPUBLICAN		<input type="radio"/> Write-in	
<input type="radio"/> Write-in		<input type="radio"/> Write-in	
JUDGE OF THE COMMONWEALTH COURT Vote for One	<input type="radio"/> Write-in	RECORDER OF DEEDS Vote for One	
	<input type="radio"/> MATT WOLF DEMOCRATIC		<input type="radio"/> JEREMY S BREON DEMOCRATIC
	<input type="radio"/> MEGAN MARTIN REPUBLICAN		<input type="radio"/> Write-in
<input type="radio"/> Write-in	<input type="radio"/> ROBERT ZEIGLER DEMOCRATIC	REGISTER OF WILLS Vote for One	
JUDGE OF THE COURT OF COMMON PLEAS 49th JUDICIAL DISTRICT Vote for One	<input type="radio"/> JOSEPH L DAVIDSON REPUBLICAN		
	<input type="radio"/> Write-in		<input type="radio"/> Write-in
<input type="radio"/> JULIA RATER DEMOCRATIC/REPUBLICAN	CORONER Vote for One	TURN BALLOT OVER → → → → →	
<input type="radio"/> Write-in			<input type="radio"/> CHRISTINE MILLINDER REPUBLICAN
<input type="radio"/> Write-in			<input type="radio"/> Write-in
	<input type="radio"/> SCOTT A SAYERS DEMOCRATIC/REPUBLICAN		
	<input type="radio"/> Write-in		

OFFICIAL RETENTION BALLOT

Commonwealth of Pennsylvania
Centre County
November 7, 2023

INSTRUCTIONS TO VOTER

Use a **BLACK** pen.

COMPLETELY blacken the oval to the left of your choice.

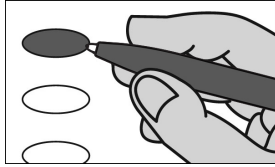

An oval blackened to the left of the word **YES** is a vote **IN FAVOR** of the question.

An oval blackened to the left of the word **NO** is a vote **AGAINST** the question.

If you make a mistake, **DO NOT ERASE OR CROSS OUT**. Ask for a new ballot.

**SUPERIOR COURT
RETENTION ELECTION
QUESTIONS**

SHALL JACK PANELLA BE
RETAINED FOR AN ADDITIONAL
TERM AS JUDGE OF THE
SUPERIOR COURT OF THE
COMMONWEALTH OF
PENNSYLVANIA?

- Yes
- No

SHALL VICTOR P STABILE BE
RETAINED FOR AN ADDITIONAL
TERM AS JUDGE OF THE
SUPERIOR COURT OF THE
COMMONWEALTH OF
PENNSYLVANIA?

- Yes
- No

END OF BALLOT

THANK YOU FOR VOTING

[Signature]

Victoria J. Long

[Signature]

CENTRE COUNTY BOARD OF ELECTION