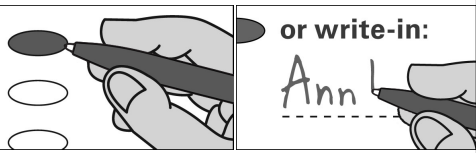

OFFICIAL MUNICIPAL ELECTION BALLOT
Commonwealth of Pennsylvania - Centre County
November 7, 2023

21 STATE COLLEGE SOUTHEAST	COUNTY COMMISSIONER	COUNCILMAN	
INSTRUCTIONS TO VOTER	Vote for no more than Two	Vote for no more than Four	
Use a BLACK pen.	<input type="radio"/> MARK HIGGINS DEMOCRATIC	<input type="radio"/> MATT HERNDON DEMOCRATIC	
COMPLETELY blacken the oval to the left of your choice.	<input type="radio"/> AMBER CISTARO CONCEPCION DEMOCRATIC	<input type="radio"/> EVAN MYERS DEMOCRATIC	
If you make a mistake DO NOT ERASE OR CROSS OUT . Ask for a new ballot.	<input type="radio"/> STEVEN DERSHEM REPUBLICAN	<input type="radio"/> KEVIN KASSAB DEMOCRATIC	
 <p>or write-in:</p>	<input type="radio"/> MARIE LIBRIZZI REPUBLICAN	<input type="radio"/> JOSH PORTNEY DEMOCRATIC	
	<input type="radio"/> Write-in	<input type="radio"/> Write-in	
	<input type="radio"/> Write-in	<input type="radio"/> Write-in	
<p>To cast a WRITE-IN for a person whose name is not on the ballot, blacken the oval to the left of WRITE-IN and clearly print the name in the space provided.</p>	CONTROLLER	<input type="radio"/> Write-in	
	Vote for One	<input type="radio"/> Write-in	
	<input type="radio"/> JASON MOSER DEMOCRATIC	COUNCILMAN (2-YEAR INTERIM)	
JUSTICE OF THE SUPREME COURT	<input type="radio"/> TREVOR STAUFFER REPUBLICAN	Vote for One	
	Vote for One	<input type="radio"/> NALINI KRISHNANKUTTY DEMOCRATIC	
	<input type="radio"/> Write-in	<input type="radio"/> Write-in	
<input type="radio"/> DANIEL MCCAFFERY DEMOCRATIC	SHERIFF	SCHOOL DIRECTOR	
<input type="radio"/> CAROLYN CARLUCCIO REPUBLICAN		STATE COLLEGE SCHOOL DISTRICT	
<input type="radio"/> Write-in		Vote for no more than Five	
JUDGE OF THE SUPERIOR COURT	<input type="radio"/> BRYAN SAMPSEL REPUBLICAN	<input type="radio"/> AMY BADER DEMOCRATIC	
	Vote for no more than Two	Vote for One	
	<input type="radio"/> JILL BECK DEMOCRATIC	<input type="radio"/> COLLEEN KENNEDY DEMOCRATIC	<input type="radio"/> GRETCHEN BRANDT DEMOCRATIC
<input type="radio"/> TIMIKA LANE DEMOCRATIC	<input type="radio"/> JUSTIN BEHRENS REPUBLICAN	<input type="radio"/> ANNE DEMO DEMOCRATIC	
<input type="radio"/> MARIA BATTISTA REPUBLICAN	<input type="radio"/> Write-in	<input type="radio"/> DANIEL KOLBE DEMOCRATIC	
<input type="radio"/> HARRY F SMAIL JR REPUBLICAN	PROTHONOTARY	<input type="radio"/> AARON MILLER DEMOCRATIC	
<input type="radio"/> Write-in		Vote for One	
<input type="radio"/> Write-in		<input type="radio"/> MICHELLE YOUNG REPUBLICAN	
JUDGE OF THE COMMONWEALTH COURT	<input type="radio"/> JEREMY S BREON DEMOCRATIC	<input type="radio"/> BARRY J FENCHAK REPUBLICAN	
	Vote for One	<input type="radio"/> NATHAN BISH REPUBLICAN	
	<input type="radio"/> MATT WOLF DEMOCRATIC	<input type="radio"/> JOHN KRAJCOVIC REPUBLICAN	
<input type="radio"/> MEGAN MARTIN REPUBLICAN	<input type="radio"/> Write-in	<input type="radio"/> MEGAN LAYNG REPUBLICAN	
JUDGE OF THE COURT OF COMMON PLEAS 49th JUDICIAL DISTRICT	RECORDER OF DEEDS	<input type="radio"/> Write-in	
	Vote for One	<input type="radio"/> Write-in	
	<input type="radio"/> Write-in	<input type="radio"/> Write-in	
<input type="radio"/> JULIA RATER DEMOCRATIC/REPUBLICAN	REGISTER OF WILLS		
<input type="radio"/> Write-in			Vote for One
<input type="radio"/> Write-in			<input type="radio"/> CHRISTINE MILLINDER REPUBLICAN
	<input type="radio"/> Write-in		
	CORONER		
	Vote for One		
<input type="radio"/> SCOTT A SAYERS DEMOCRATIC/REPUBLICAN	TURN BALLOT OVER	→ → → → →	
<input type="radio"/> Write-in			

OFFICIAL RETENTION BALLOT

Commonwealth of Pennsylvania
Centre County
November 7, 2023

INSTRUCTIONS TO VOTER

Use a **BLACK** pen.

COMPLETELY blacken the oval to the left of your choice.

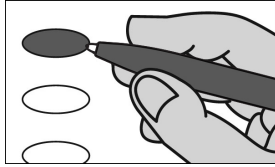

An oval blackened to the left of the word **YES** is a vote **IN FAVOR** of the question.

An oval blackened to the left of the word **NO** is a vote **AGAINST** the question.

If you make a mistake, **DO NOT ERASE OR CROSS OUT**. Ask for a new ballot.

**SUPERIOR COURT
RETENTION ELECTION
QUESTIONS**

SHALL JACK PANELLA BE
RETAINED FOR AN ADDITIONAL
TERM AS JUDGE OF THE
SUPERIOR COURT OF THE
COMMONWEALTH OF
PENNSYLVANIA?

- Yes
- No

SHALL VICTOR P STABILE BE
RETAINED FOR AN ADDITIONAL
TERM AS JUDGE OF THE
SUPERIOR COURT OF THE
COMMONWEALTH OF
PENNSYLVANIA?

- Yes
- No

END OF BALLOT

THANK YOU FOR VOTING

[Signature]

Victoria J. Long

[Signature]

CENTRE COUNTY BOARD OF ELECTION