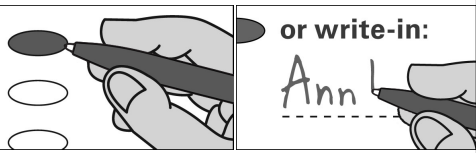

OFFICIAL MUNICIPAL ELECTION BALLOT
Commonwealth of Pennsylvania - Centre County
November 7, 2023

37-1 BENNER SOUTH	COUNTY COMMISSIONER	SUPERVISOR
INSTRUCTIONS TO VOTER	Vote for no more than Two	Vote for One
Use a BLACK pen.	<input type="radio"/> MARK HIGGINS DEMOCRATIC	<input type="radio"/> DAVID THOMAS ROBERTS DEMOCRATIC
COMPLETELY blacken the oval to the left of your choice.	<input type="radio"/> AMBER CISTARO CONCEPCION DEMOCRATIC	<input type="radio"/> KATHY EVEY REPUBLICAN
If you make a mistake DO NOT ERASE OR CROSS OUT . Ask for a new ballot.	<input type="radio"/> STEVEN DERSHEM REPUBLICAN	<input type="radio"/> Write-in
 <p>or write-in: Ann L</p>	<input type="radio"/> MARIE LIBRIZZI REPUBLICAN	AUDITOR Vote for One
	<input type="radio"/> Write-in	<input type="radio"/> Write-in
To cast a WRITE-IN for a person whose name is not on the ballot, blacken the oval to the left of WRITE-IN and clearly print the name in the space provided.	CONTROLLER Vote for One	AUDITOR (4-YEAR INTERIM) Vote for One
	<input type="radio"/> JASON MOSER DEMOCRATIC	<input type="radio"/> Write-in
JUSTICE OF THE SUPREME COURT Vote for One	<input type="radio"/> TREVOR STAUFFER REPUBLICAN	AUDITOR (2-YEAR INTERIM) Vote for One
	<input type="radio"/> Write-in	<input type="radio"/> Write-in
<input type="radio"/> DANIEL MCCAFFERY DEMOCRATIC	SHERIFF Vote for One	SCHOOL DIRECTOR BELLEFONTE SCHOOL DISTRICT Vote for no more than Five
<input type="radio"/> CAROLYN CARLUCCIO REPUBLICAN		
<input type="radio"/> Write-in	<input type="radio"/> Write-in	<input type="radio"/> JULIE FITZGERALD DEMOCRATIC
JUDGE OF THE SUPERIOR COURT Vote for no more than Two	TREASURER Vote for One	<input type="radio"/> DONNA SMITH DEMOCRATIC
		<input type="radio"/> PAUL DOMBROWSKI DEMOCRATIC
<input type="radio"/> JILL BECK DEMOCRATIC	<input type="radio"/> COLLEEN KENNEDY DEMOCRATIC	<input type="radio"/> JOE YECH DEMOCRATIC
<input type="radio"/> TIMIKA LANE DEMOCRATIC	<input type="radio"/> JUSTIN BEHRENS REPUBLICAN	<input type="radio"/> DENELLE KORIN DEMOCRATIC
<input type="radio"/> MARIA BATTISTA REPUBLICAN	<input type="radio"/> Write-in	<input type="radio"/> TIM KESSLING REPUBLICAN
<input type="radio"/> HARRY F SMAIL JR REPUBLICAN	PROTHONOTARY Vote for One	<input type="radio"/> KIMBERLY WEAVER REPUBLICAN
<input type="radio"/> Write-in		<input type="radio"/> PATRICK VINCENT BUCK REPUBLICAN
<input type="radio"/> Write-in	<input type="radio"/> JEREMY S BREON DEMOCRATIC	<input type="radio"/> DARRELL SHARP REPUBLICAN
JUDGE OF THE COMMONWEALTH COURT Vote for One	<input type="radio"/> Write-in	<input type="radio"/> JENNIFER N BARNHART REPUBLICAN
	RECORDER OF DEEDS Vote for One	<input type="radio"/> Write-in
<input type="radio"/> MATT WOLF DEMOCRATIC	<input type="radio"/> ROBERT ZEIGLER DEMOCRATIC	<input type="radio"/> Write-in
<input type="radio"/> MEGAN MARTIN REPUBLICAN	<input type="radio"/> JOSEPH L DAVIDSON REPUBLICAN	<input type="radio"/> Write-in
<input type="radio"/> Write-in	<input type="radio"/> Write-in	<input type="radio"/> Write-in
JUDGE OF THE COURT OF COMMON PLEAS 49th JUDICIAL DISTRICT Vote for One	REGISTER OF WILLS Vote for One	
<input type="radio"/> Write-in	<input type="radio"/> CHRISTINE MILLINDER REPUBLICAN	TURN BALLOT OVER → → → → →
	<input type="radio"/> Write-in	
	CORONER Vote for One	
<input type="radio"/> SCOTT A SAYERS DEMOCRATIC/REPUBLICAN	<input type="radio"/> Write-in	

OFFICIAL RETENTION BALLOT

Commonwealth of Pennsylvania
Centre County
November 7, 2023

INSTRUCTIONS TO VOTER

Use a **BLACK** pen.

COMPLETELY blacken the oval to the left of your choice.

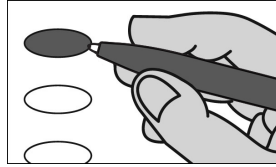

An oval blackened to the left of the word **YES** is a vote **IN FAVOR** of the question.

An oval blackened to the left of the word **NO** is a vote **AGAINST** the question.

If you make a mistake, **DO NOT ERASE OR CROSS OUT**. Ask for a new ballot.

**SUPERIOR COURT
RETENTION ELECTION
QUESTIONS**

SHALL JACK PANELLA BE
RETAINED FOR AN ADDITIONAL
TERM AS JUDGE OF THE
SUPERIOR COURT OF THE
COMMONWEALTH OF
PENNSYLVANIA?

- Yes
- No

SHALL VICTOR P STABILE BE
RETAINED FOR AN ADDITIONAL
TERM AS JUDGE OF THE
SUPERIOR COURT OF THE
COMMONWEALTH OF
PENNSYLVANIA?

- Yes
- No

END OF BALLOT

THANK YOU FOR VOTING

[Signature]

Victoria J. Long

[Signature]

CENTRE COUNTY BOARD OF ELECTION