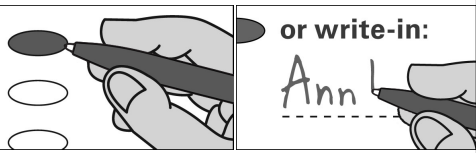

OFFICIAL MUNICIPAL ELECTION BALLOT
Commonwealth of Pennsylvania - Centre County
November 7, 2023

37-2 BENNER SOUTH INDEPENDENT	COUNTY COMMISSIONER Vote for no more than Two	SUPERVISOR Vote for One
INSTRUCTIONS TO VOTER Use a BLACK pen. COMPLETELY blacken the oval to the left of your choice. If you make a mistake DO NOT ERASE OR CROSS OUT . Ask for a new ballot.	<input type="radio"/> MARK HIGGINS DEMOCRATIC <input type="radio"/> AMBER CISTARO CONCEPCION DEMOCRATIC <input type="radio"/> STEVEN DERSHEM REPUBLICAN <input type="radio"/> MARIE LIBRIZZI REPUBLICAN <input type="radio"/> Write-in	<input type="radio"/> DAVID THOMAS ROBERTS DEMOCRATIC <input type="radio"/> KATHY EVEY REPUBLICAN <input type="radio"/> Write-in
 <p>or write-in: Ann L</p>	<input type="radio"/> Write-in <input type="radio"/> Write-in	AUDITOR Vote for One
	CONTROLLER Vote for One	AUDITOR (4-YEAR INTERIM) Vote for One
To cast a WRITE-IN for a person whose name is not on the ballot, blacken the oval to the left of WRITE-IN and clearly print the name in the space provided.	<input type="radio"/> JASON MOSER DEMOCRATIC <input type="radio"/> TREVOR STAUFFER REPUBLICAN <input type="radio"/> Write-in	AUDITOR (2-YEAR INTERIM) Vote for One
JUSTICE OF THE SUPREME COURT Vote for One	SHERIFF Vote for One	SCHOOL DIRECTOR STATE COLLEGE SCHOOL DISTRICT Vote for no more than Five
<input type="radio"/> DANIEL MCCAFFERY DEMOCRATIC <input type="radio"/> CAROLYN CARLUCCIO REPUBLICAN <input type="radio"/> Write-in	<input type="radio"/> BRYAN SAMPSEL REPUBLICAN <input type="radio"/> Write-in	<input type="radio"/> AMY BADER DEMOCRATIC <input type="radio"/> GRETCHEN BRANDT DEMOCRATIC <input type="radio"/> ANNE DEMO DEMOCRATIC <input type="radio"/> DANIEL KOLBE DEMOCRATIC <input type="radio"/> AARON MILLER DEMOCRATIC <input type="radio"/> MICHELLE YOUNG REPUBLICAN <input type="radio"/> BARRY J FENCHAK REPUBLICAN <input type="radio"/> NATHAN BISH REPUBLICAN <input type="radio"/> JOHN KRAJCOVIC REPUBLICAN <input type="radio"/> MEGAN LAYNG REPUBLICAN <input type="radio"/> Write-in <input type="radio"/> Write-in
JUDGE OF THE SUPERIOR COURT Vote for no more than Two	TREASURER Vote for One	
<input type="radio"/> JILL BECK DEMOCRATIC <input type="radio"/> TIMIKA LANE DEMOCRATIC <input type="radio"/> MARIA BATTISTA REPUBLICAN <input type="radio"/> HARRY F SMAIL JR REPUBLICAN <input type="radio"/> Write-in <input type="radio"/> Write-in	<input type="radio"/> COLLEEN KENNEDY DEMOCRATIC <input type="radio"/> JUSTIN BEHRENS REPUBLICAN <input type="radio"/> Write-in	
JUDGE OF THE COMMONWEALTH COURT Vote for One	PROTHONOTARY Vote for One	
<input type="radio"/> MATT WOLF DEMOCRATIC <input type="radio"/> MEGAN MARTIN REPUBLICAN <input type="radio"/> Write-in	<input type="radio"/> JEREMY S BREON DEMOCRATIC <input type="radio"/> Write-in	
JUDGE OF THE COURT OF COMMON PLEAS 49th JUDICIAL DISTRICT Vote for One	RECORDER OF DEEDS Vote for One	
<input type="radio"/> JULIA RATER DEMOCRATIC/REPUBLICAN <input type="radio"/> Write-in	<input type="radio"/> ROBERT ZEIGLER DEMOCRATIC <input type="radio"/> JOSEPH L DAVIDSON REPUBLICAN <input type="radio"/> Write-in	
	REGISTER OF WILLS Vote for One	
	<input type="radio"/> CHRISTINE MILLINDER REPUBLICAN <input type="radio"/> Write-in	
	CORONER Vote for One	
	<input type="radio"/> SCOTT A SAYERS DEMOCRATIC/REPUBLICAN <input type="radio"/> Write-in	
		TURN BALLOT OVER → → → → →

OFFICIAL RETENTION BALLOT

Commonwealth of Pennsylvania
Centre County
November 7, 2023

INSTRUCTIONS TO VOTER

Use a **BLACK** pen.

COMPLETELY blacken the oval to the left of your choice.

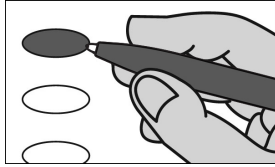

An oval blackened to the left of the word **YES** is a vote **IN FAVOR** of the question.

An oval blackened to the left of the word **NO** is a vote **AGAINST** the question.

If you make a mistake, **DO NOT ERASE OR CROSS OUT**. Ask for a new ballot.

**SUPERIOR COURT
RETENTION ELECTION
QUESTIONS**

SHALL JACK PANELLA BE
RETAINED FOR AN ADDITIONAL
TERM AS JUDGE OF THE
SUPERIOR COURT OF THE
COMMONWEALTH OF
PENNSYLVANIA?

- Yes
- No

SHALL VICTOR P STABILE BE
RETAINED FOR AN ADDITIONAL
TERM AS JUDGE OF THE
SUPERIOR COURT OF THE
COMMONWEALTH OF
PENNSYLVANIA?

- Yes
- No

END OF BALLOT

THANK YOU FOR VOTING

[Signature]

Victoria J. Long

[Signature]

CENTRE COUNTY BOARD OF ELECTION