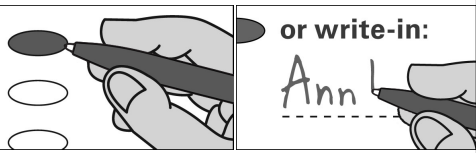

OFFICIAL MUNICIPAL ELECTION BALLOT
Commonwealth of Pennsylvania - Centre County
November 7, 2023

41 COLLEGE NORTH	COUNTY COMMISSIONER	DISTRICT JUDGE MAGISTERIAL DISTRICT 49-2-01
INSTRUCTIONS TO VOTER	Vote for no more than Two	Vote for One
Use a BLACK pen.	<input type="radio"/> MARK HIGGINS DEMOCRATIC	<input type="radio"/> CASEY MCCLAIN DEMOCRATIC/REPUBLICAN
COMPLETELY blacken the oval to the left of your choice.	<input type="radio"/> AMBER CISTARO CONCEPCION DEMOCRATIC	<input type="radio"/> Write-in
If you make a mistake DO NOT ERASE OR CROSS OUT . Ask for a new ballot.	<input type="radio"/> STEVEN DERSHEM REPUBLICAN	TOWNSHIP COUNCIL Vote for no more than Three
	<input type="radio"/> MARIE LIBRIZZI REPUBLICAN	
 or write-in:	<input type="radio"/> Write-in	<input type="radio"/> SUSAN TRAINOR DEMOCRATIC/REPUBLICAN
	<input type="radio"/> Write-in	<input type="radio"/> TRACEY MARINER DEMOCRATIC
To cast a WRITE-IN for a person whose name is not on the ballot, blacken the oval to the left of WRITE-IN and clearly print the name in the space provided.	CONTROLLER Vote for One	<input type="radio"/> D RICHARD FRANCKE DEMOCRATIC/REPUBLICAN
	<input type="radio"/> JASON MOSER DEMOCRATIC	<input type="radio"/> Write-in
	<input type="radio"/> TREVOR STAUFFER REPUBLICAN	<input type="radio"/> Write-in
JUSTICE OF THE SUPREME COURT Vote for One	<input type="radio"/> Write-in	SCHOOL DIRECTOR STATE COLLEGE SCHOOL DISTRICT Vote for no more than Five
	SHERIFF Vote for One	<input type="radio"/> AMY BADER DEMOCRATIC
<input type="radio"/> DANIEL MCCAFFERY DEMOCRATIC	<input type="radio"/> BRYAN SAMPSEL REPUBLICAN	<input type="radio"/> GRETCHEN BRANDT DEMOCRATIC
<input type="radio"/> CAROLYN CARLUCCIO REPUBLICAN	<input type="radio"/> Write-in	<input type="radio"/> ANNE DEMO DEMOCRATIC
<input type="radio"/> Write-in	TREASURER Vote for One	<input type="radio"/> DANIEL KOLBE DEMOCRATIC
JUDGE OF THE SUPERIOR COURT Vote for no more than Two		<input type="radio"/> COLLEEN KENNEDY DEMOCRATIC
<input type="radio"/> JILL BECK DEMOCRATIC	<input type="radio"/> JUSTIN BEHRENS REPUBLICAN	<input type="radio"/> MICHELLE YOUNG REPUBLICAN
<input type="radio"/> TIMIKA LANE DEMOCRATIC	<input type="radio"/> Write-in	<input type="radio"/> BARRY J FENCHAK REPUBLICAN
<input type="radio"/> MARIA BATTISTA REPUBLICAN	PROTHONOTARY Vote for One	<input type="radio"/> NATHAN BISH REPUBLICAN
<input type="radio"/> HARRY F SMAIL JR REPUBLICAN		<input type="radio"/> JOHN KRAJCOVIC REPUBLICAN
<input type="radio"/> Write-in	<input type="radio"/> JEREMY S BREON DEMOCRATIC	<input type="radio"/> MEGAN LAYNG REPUBLICAN
<input type="radio"/> Write-in	<input type="radio"/> Write-in	<input type="radio"/> Write-in
JUDGE OF THE COMMONWEALTH COURT Vote for One	RECORDER OF DEEDS Vote for One	<input type="radio"/> Write-in
	<input type="radio"/> MATT WOLF DEMOCRATIC	<input type="radio"/> Write-in
<input type="radio"/> MEGAN MARTIN REPUBLICAN	<input type="radio"/> ROBERT ZEIGLER DEMOCRATIC	<input type="radio"/> Write-in
<input type="radio"/> Write-in	<input type="radio"/> JOSEPH L DAVIDSON REPUBLICAN	TURN BALLOT OVER → → → → →
JUDGE OF THE COURT OF COMMON PLEAS 49th JUDICIAL DISTRICT Vote for One	<input type="radio"/> Write-in	
	REGISTER OF WILLS Vote for One	
<input type="radio"/> JULIA RATER DEMOCRATIC/REPUBLICAN	<input type="radio"/> CHRISTINE MILLINDER REPUBLICAN	
<input type="radio"/> Write-in	<input type="radio"/> Write-in	
CORONER Vote for One	<input type="radio"/> SCOTT A SAYERS DEMOCRATIC/REPUBLICAN	
	<input type="radio"/> Write-in	

OFFICIAL RETENTION BALLOT

Commonwealth of Pennsylvania
Centre County
November 7, 2023

INSTRUCTIONS TO VOTER

Use a **BLACK** pen.

COMPLETELY blacken the oval to the left of your choice.

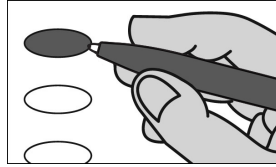

An oval blackened to the left of the word **YES** is a vote **IN FAVOR** of the question.

An oval blackened to the left of the word **NO** is a vote **AGAINST** the question.

If you make a mistake, **DO NOT ERASE OR CROSS OUT**. Ask for a new ballot.

**SUPERIOR COURT
RETENTION ELECTION
QUESTIONS**

SHALL JACK PANELLA BE
RETAINED FOR AN ADDITIONAL
TERM AS JUDGE OF THE
SUPERIOR COURT OF THE
COMMONWEALTH OF
PENNSYLVANIA?

- Yes
- No

SHALL VICTOR P STABILE BE
RETAINED FOR AN ADDITIONAL
TERM AS JUDGE OF THE
SUPERIOR COURT OF THE
COMMONWEALTH OF
PENNSYLVANIA?

- Yes
- No

END OF BALLOT

THANK YOU FOR VOTING

[Signature]

Victoria J. Fong

[Signature]

CENTRE COUNTY BOARD OF ELECTION