

OFFICIAL MUNICIPAL ELECTION BALLOT
Commonwealth of Pennsylvania - Centre County
November 7, 2023

71 POTTER SOUTH	COUNTY COMMISSIONER	SUPERVISOR
INSTRUCTIONS TO VOTER	Vote for no more than Two	Vote for no more than Two
Use a BLACK pen.	<input type="radio"/> MARK HIGGINS DEMOCRATIC	<input type="radio"/> MELVIN DUTROW DEMOCRATIC
COMPLETELY blacken the oval to the left of your choice.	<input type="radio"/> AMBER CISTARO CONCEPCION DEMOCRATIC	<input type="radio"/> RYAN NEWMAN REPUBLICAN
If you make a mistake DO NOT ERASE OR CROSS OUT . Ask for a new ballot.	<input type="radio"/> STEVEN DERSHEM REPUBLICAN	<input type="radio"/> SCOTT FLORAY REPUBLICAN
 or write-in:	<input type="radio"/> MARIE LIBRIZZI REPUBLICAN	<input type="radio"/> Write-in
	<input type="radio"/> Write-in	<input type="radio"/> Write-in
	<input type="radio"/> Write-in	AUDITOR Vote for One
To cast a WRITE-IN for a person whose name is not on the ballot, blacken the oval to the left of WRITE-IN and clearly print the name in the space provided.	CONTROLLER Vote for One	<input type="radio"/> CAROL ANN CORMAN REPUBLICAN
	<input type="radio"/> JASON MOSER DEMOCRATIC	<input type="radio"/> Write-in
	<input type="radio"/> TREVOR STAUFFER REPUBLICAN	SCHOOL DIRECTOR AT LARGE PENNS VALLEY SCHOOL DISTRICT
JUSTICE OF THE SUPREME COURT Vote for One	<input type="radio"/> Write-in	Vote for no more than Four
<input type="radio"/> DANIEL MCCAFFERY DEMOCRATIC	SHERIFF Vote for One	<input type="radio"/> CELESTA POWELL DEMOCRATIC
<input type="radio"/> CAROLYN CARLUCCIO REPUBLICAN	<input type="radio"/> BRYAN SAMPSEL REPUBLICAN	<input type="radio"/> DOMER O SMELTZER DEMOCRATIC
<input type="radio"/> Write-in	<input type="radio"/> Write-in	<input type="radio"/> NICKELAUS ENGLE DEMOCRATIC
JUDGE OF THE SUPERIOR COURT Vote for no more than Two	TREASURER Vote for One	<input type="radio"/> SCOTT E BUTLER DEMOCRATIC
<input type="radio"/> JILL BECK DEMOCRATIC	<input type="radio"/> COLLEEN KENNEDY DEMOCRATIC	<input type="radio"/> DAN HALL REPUBLICAN
<input type="radio"/> TIMIKA LANE DEMOCRATIC	<input type="radio"/> JUSTIN BEHRENS REPUBLICAN	<input type="radio"/> MOLLY MILLER REPUBLICAN
<input type="radio"/> MARIA BATTISTA REPUBLICAN	<input type="radio"/> Write-in	<input type="radio"/> KIM KELLERMAN-DOMIN REPUBLICAN
<input type="radio"/> HARRY F SMAIL JR REPUBLICAN	PROTHONOTARY Vote for One	<input type="radio"/> MICHAEL F PASE REPUBLICAN
<input type="radio"/> Write-in	<input type="radio"/> JEREMY S BREON DEMOCRATIC	<input type="radio"/> Write-in
<input type="radio"/> Write-in	<input type="radio"/> Write-in	<input type="radio"/> Write-in
JUDGE OF THE COMMONWEALTH COURT Vote for One	RECORDER OF DEEDS Vote for One	SCHOOL DIRECTOR PENNS VALLEY SCHOOL DISTRICT REGION 1 Vote for One
<input type="radio"/> MATT WOLF DEMOCRATIC	<input type="radio"/> ROBERT ZEIGLER DEMOCRATIC	<input type="radio"/> DANIEL S PICK DEMOCRATIC/REPUBLICAN
<input type="radio"/> MEGAN MARTIN REPUBLICAN	<input type="radio"/> JOSEPH L DAVIDSON REPUBLICAN	<input type="radio"/> Write-in
<input type="radio"/> Write-in	<input type="radio"/> Write-in	
JUDGE OF THE COURT OF COMMON PLEAS 49th JUDICIAL DISTRICT Vote for One	REGISTER OF WILLS Vote for One	
<input type="radio"/> JULIA RATER DEMOCRATIC/REPUBLICAN	<input type="radio"/> CHRISTINE MILLINDER REPUBLICAN	
<input type="radio"/> Write-in	<input type="radio"/> Write-in	
	CORONER Vote for One	
	<input type="radio"/> SCOTT A SAYERS DEMOCRATIC/REPUBLICAN	
	<input type="radio"/> Write-in	

TURN BALLOT OVER

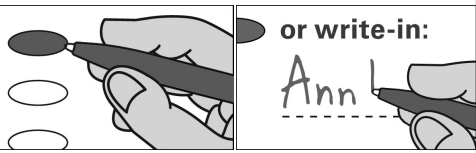
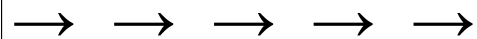

OFFICIAL RETENTION BALLOT

Commonwealth of Pennsylvania
Centre County
November 7, 2023

INSTRUCTIONS TO VOTER

Use a **BLACK** pen.

COMPLETELY blacken the oval to the left of your choice.

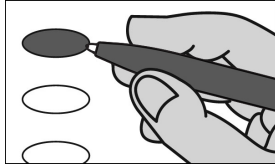

An oval blackened to the left of the word **YES** is a vote **IN FAVOR** of the question.

An oval blackened to the left of the word **NO** is a vote **AGAINST** the question.

If you make a mistake, **DO NOT ERASE OR CROSS OUT**. Ask for a new ballot.

**SUPERIOR COURT
RETENTION ELECTION
QUESTIONS**

SHALL JACK PANELLA BE
RETAINED FOR AN ADDITIONAL
TERM AS JUDGE OF THE
SUPERIOR COURT OF THE
COMMONWEALTH OF
PENNSYLVANIA?

- Yes
- No

SHALL VICTOR P STABILE BE
RETAINED FOR AN ADDITIONAL
TERM AS JUDGE OF THE
SUPERIOR COURT OF THE
COMMONWEALTH OF
PENNSYLVANIA?

- Yes
- No

END OF BALLOT

THANK YOU FOR VOTING

[Signature]

Victoria J. Long

[Signature]

CENTRE COUNTY BOARD OF ELECTION