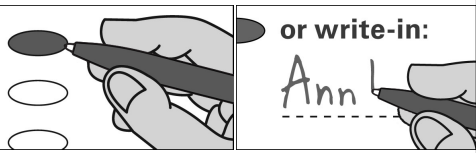

**OFFICIAL MUNICIPAL ELECTION BALLOT**  
Commonwealth of Pennsylvania - Centre County  
November 7, 2023

|   |   |   |
|---|---|---|
| <b>87 SPRING SOUTHWEST</b>  | <b>COUNTY COMMISSIONER</b>                                    | <b>SUPERVISOR</b>   |
| <b>INSTRUCTIONS TO VOTER</b>  | Vote for no more than Two                                     | Vote for One  |
| Use a <b>BLACK</b> pen.   | <input type="radio"/> MARK HIGGINS<br>DEMOCRATIC              | <input type="radio"/> TERRY M PERRYMAN<br>DEMOCRATIC                                |
| <b>COMPLETELY</b> blacken the oval to the left of your choice.  | <input type="radio"/> AMBER CISTARO CONCEPCION<br>DEMOCRATIC  | <input type="radio"/> MATTHEW DEIBLER<br>REPUBLICAN                                 |
| If you make a mistake <b>DO NOT ERASE OR CROSS OUT</b> . Ask for a new ballot.  | <input type="radio"/> STEVEN DERSHEM<br>REPUBLICAN            | <input type="radio"/> Write-in  |
|  <p>or write-in:</p>  | <input type="radio"/> MARIE LIBRIZZI<br>REPUBLICAN            | <b>AUDITOR</b><br>Vote for One  |
|   | <input type="radio"/> Write-in                                |   |
| To cast a <b>WRITE-IN</b> for a person whose name is not on the ballot, blacken the oval to the left of <b>WRITE-IN</b> and clearly print the name in the space provided. | <input type="radio"/> Write-in                                | <input type="radio"/> CHARLES MARTIN<br>LIBERTARIAN                                 |
|   | <input type="radio"/> Write-in                                | <input type="radio"/> Write-in  |
|   | <b>CONTROLLER</b><br>Vote for One                             | <b>SCHOOL DIRECTOR<br/>BELLEFONTE SCHOOL DISTRICT</b><br>Vote for no more than Five |
| <input type="radio"/> JASON MOSER<br>DEMOCRATIC   | <input type="radio"/> TREVOR STAUFFER<br>REPUBLICAN           | <input type="radio"/> JULIE FITZGERALD<br>DEMOCRATIC                                |
| <input type="radio"/> Write-in  | <input type="radio"/> Write-in                                | <input type="radio"/> DONNA SMITH<br>DEMOCRATIC                                     |
| <b>JUSTICE OF THE SUPREME COURT</b><br>Vote for One   | <b>SHERIFF</b><br>Vote for One                                | <input type="radio"/> PAUL DOMBROWSKI<br>DEMOCRATIC                                 |
| <input type="radio"/> DANIEL MCCAFFERY<br>DEMOCRATIC  |   | <input type="radio"/> JOE YECH<br>DEMOCRATIC  |
| <input type="radio"/> CAROLYN CARLUCCIO<br>REPUBLICAN   | <input type="radio"/> BRYAN SAMPSEL<br>REPUBLICAN             | <input type="radio"/> DENELLE KORIN<br>DEMOCRATIC                                   |
| <input type="radio"/> Write-in  | <input type="radio"/> Write-in                                | <input type="radio"/> TIM KESSLING<br>REPUBLICAN                                    |
| <b>JUDGE OF THE SUPERIOR COURT</b><br>Vote for no more than Two   | <b>TREASURER</b><br>Vote for One                              | <input type="radio"/> KIMBERLY WEAVER<br>REPUBLICAN                                 |
| <input type="radio"/> JILL BECK<br>DEMOCRATIC   | <input type="radio"/> COLLEEN KENNEDY<br>DEMOCRATIC           | <input type="radio"/> PATRICK VINCENT BUCK<br>REPUBLICAN                            |
| <input type="radio"/> TIMIKA LANE<br>DEMOCRATIC   | <input type="radio"/> JUSTIN BEHRENS<br>REPUBLICAN            | <input type="radio"/> DARRELL SHARP<br>REPUBLICAN                                   |
| <input type="radio"/> MARIA BATTISTA<br>REPUBLICAN  | <input type="radio"/> Write-in                                | <input type="radio"/> JENNIFER N BARNHART<br>REPUBLICAN                             |
| <input type="radio"/> HARRY F SMAIL JR<br>REPUBLICAN  | <b>PROTHONOTARY</b><br>Vote for One                           | <input type="radio"/> Write-in  |
| <input type="radio"/> Write-in  |   | <input type="radio"/> Write-in  |
| <input type="radio"/> Write-in  | <input type="radio"/> JEREMY S BREON<br>DEMOCRATIC            | <input type="radio"/> Write-in  |
| <b>JUDGE OF THE COMMONWEALTH COURT</b><br>Vote for One  | <input type="radio"/> Write-in                                | <input type="radio"/> Write-in  |
| <input type="radio"/> MATT WOLF<br>DEMOCRATIC   | <b>RECORDER OF DEEDS</b><br>Vote for One                      |   |
| <input type="radio"/> MEGAN MARTIN<br>REPUBLICAN  | <input type="radio"/> ROBERT ZEIGLER<br>DEMOCRATIC            |   |
| <input type="radio"/> Write-in  | <input type="radio"/> JOSEPH L DAVIDSON<br>REPUBLICAN         |   |
| <b>JUDGE OF THE COURT OF COMMON PLEAS<br/>49th JUDICIAL DISTRICT</b><br>Vote for One  | <input type="radio"/> Write-in                                |   |
| <input type="radio"/> JULIA RATER<br>DEMOCRATIC/REPUBLICAN  | <b>REGISTER OF WILLS</b><br>Vote for One                      |   |
| <input type="radio"/> Write-in  | <input type="radio"/> CHRISTINE MILLINDER<br>REPUBLICAN       |   |
|   | <input type="radio"/> Write-in                                |   |
|   | <b>CORONER</b><br>Vote for One                                |   |
|   | <input type="radio"/> SCOTT A SAYERS<br>DEMOCRATIC/REPUBLICAN |   |
| <input type="radio"/> Write-in  | <input type="radio"/> Write-in                                |   |

**TURN BALLOT OVER**  
→ → → → →

**OFFICIAL RETENTION BALLOT**

Commonwealth of Pennsylvania  
Centre County  
November 7, 2023

**INSTRUCTIONS TO VOTER**

Use a **BLACK** pen.

**COMPLETELY** blacken the oval to the left of your choice.

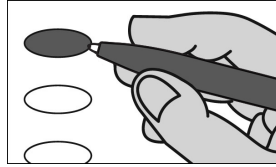

An oval blackened to the left of the word **YES** is a vote **IN FAVOR** of the question.

An oval blackened to the left of the word **NO** is a vote **AGAINST** the question.

If you make a mistake, **DO NOT ERASE OR CROSS OUT**. Ask for a new ballot.

**SUPERIOR COURT  
RETENTION ELECTION  
QUESTIONS**

SHALL JACK PANELLA BE  
RETAINED FOR AN ADDITIONAL  
TERM AS JUDGE OF THE  
SUPERIOR COURT OF THE  
COMMONWEALTH OF  
PENNSYLVANIA?

- Yes
- No

SHALL VICTOR P STABILE BE  
RETAINED FOR AN ADDITIONAL  
TERM AS JUDGE OF THE  
SUPERIOR COURT OF THE  
COMMONWEALTH OF  
PENNSYLVANIA?

- Yes
- No

**END OF BALLOT**

**THANK YOU FOR VOTING**

*[Signature]*  
\_\_\_\_\_  
*Victoria J. Fong*  
\_\_\_\_\_  
*[Signature]*  
\_\_\_\_\_

CENTRE COUNTY BOARD OF ELECTION